68 We Praise Thee, O God, Our Redeemer

You, O Lord, are our Father, our Redeemer from of old. Isaiah 63:16

1. We praise Thee, O God, our Re - deem - er, Cre - a - tor;
2. We wor - ship Thee, God of our fa - thers, we bless Thee;
3. With voic - es u - nit - ed our prais - es we of - fer,

In grate - ful de - vo - tion our trib - ute we bring.
Thro' life's storm and tem - pest our guide Thou hast been.
And glad - ly our songs of true wor - ship we raise.

We lay it be - fore Thee; we kneel and a - dore Thee;
When per - ils o'er - take us, Thou wilt not for - sake us,
Thy strong arm will guide us; our God is be - side us.

We bless Thy ho - ly name, glad prais - es we sing.
And with Thy help, O Lord, life's bat - tles we win.
To Thee, our great Re - deem - er, for - ev - er be praise.

TEXT: Julia Cady Cory
MUSIC: Netherlands folk song; arranged by Edward Kremser;
Last stanza setting and Choral ending by Bruce Greer

KREMSER
12.11.12.11.

Arr. © 1997 by Integrity's Hosanna! Music and Word Music (a div. of WORD MUSIC). All rights reserved. Used by permission.

Optional last stanza setting

Unison

rit.

3. With

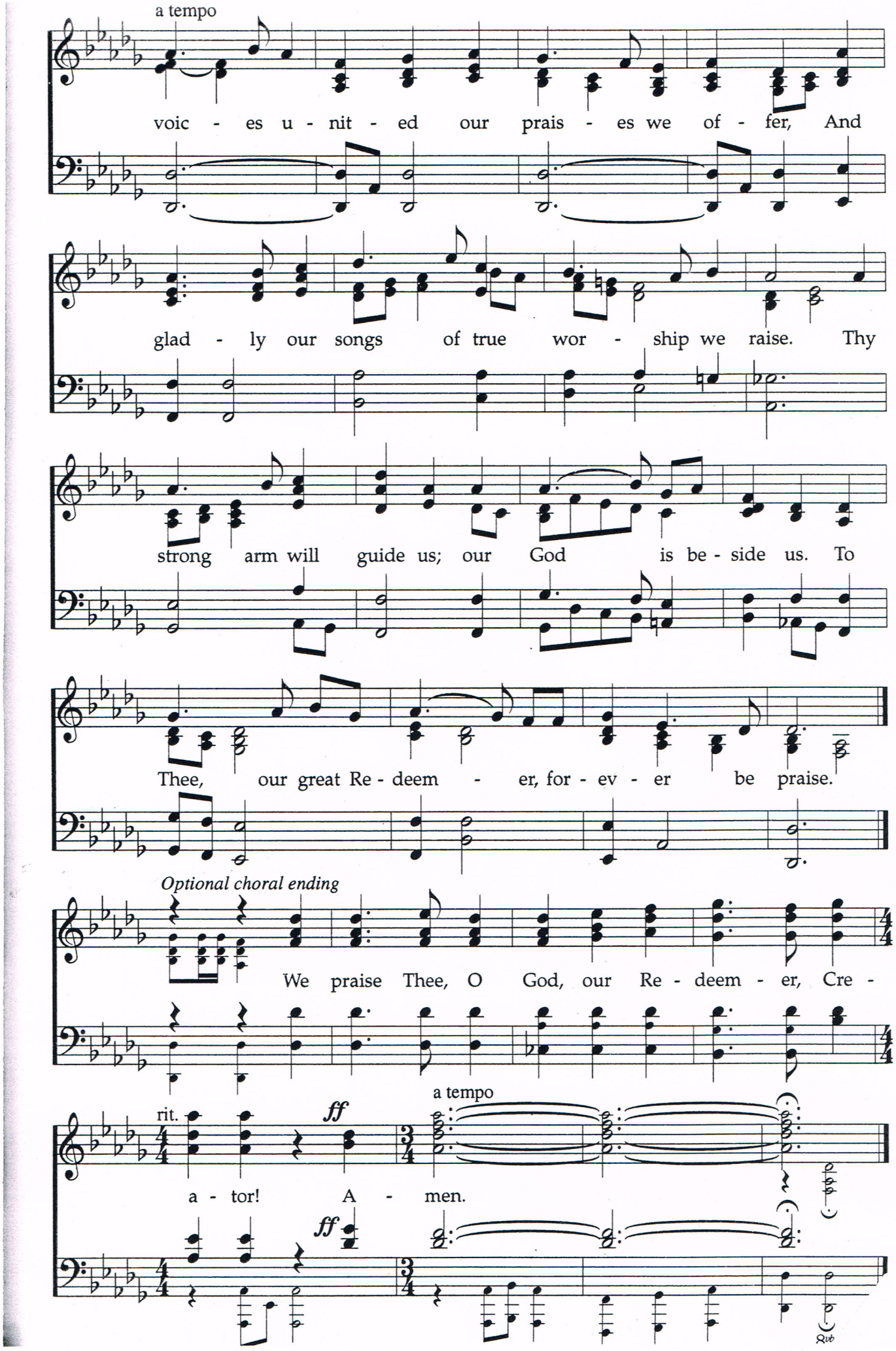
a tempo
voic - es u - nit - ed our prais - es we of - fer, And
glad - ly our songs of true wor - ship we raise. Thy
strong arm will guide us; our God is be - side us. To
Thee, our great Re - deem - er, for - ev - er be praise.
Optional choral ending
We praise Thee, O God, our Re - deem - er, Cre -
rit.
ff
a tempo
a - tor! A - men.
ff